

Patient report

Bio-Rad DATE: 03/07/2019
D-10 TIME: 05:07 AM
S/N: #DJ4I016123 Software version: 4.20-2
Sample ID: 10408025
Injection date 03/07/2019 04:56 AM
Injection #: 21 Method: HbA1c
Rack #: --- Rack position: 6

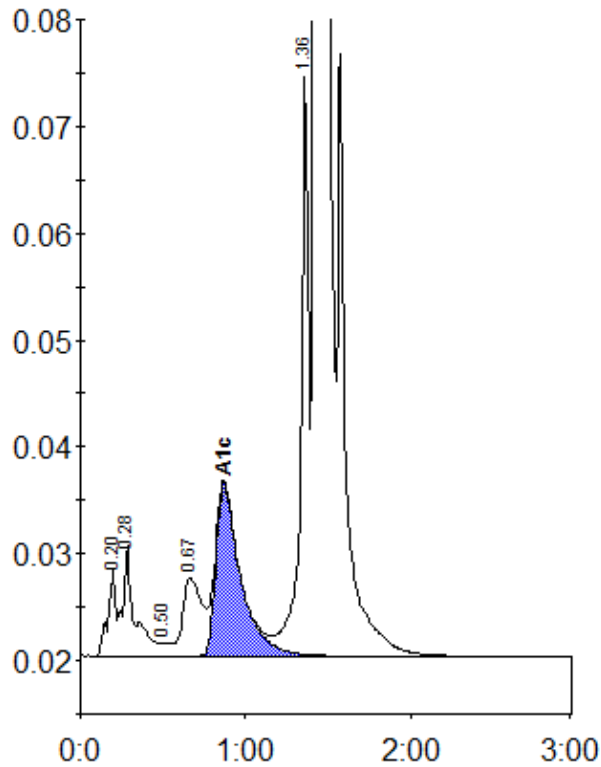

Peak table - ID: 10408025

Peak	R.time	Height	Area	Area %
A1a	0.20	8175	27045	0.8
A1b	0.28	10380	52083	1.5
F	0.50	1267	5444	0.2
LA1c/CHb-1	0.67	7349	60434	1.8
A1c	0.87	16167	168692	6.6
P3	1.36	54373	182387	5.3
A0	1.43	888952	2933665	85.5
Total Area:		3429749		

Concentration:	%
A1c	6.6